



Dessin industriel

Industrial Design

Certificat d'enregistrement

Certificate of Registration

Je certifie par la présente que le dessin identifié ci-dessous et représenté en annexe a été dûment enregistré conformément à la Loi sur les dessins industriels.

I hereby certify that the industrial design identified below and annexed hereto has been duly registered in accordance with the Industrial Design Act.

L'enregistrement est valide pour dix années, à compter de la date d'enregistrement inscrite ci-dessous, à condition que le droit de maintien ait été acquité.

The registration is valid for ten years from the registration date indicated below, subject to payment of the prescribed maintenance fee.

No d'enregistrement / Registration No. : 171064
Date d'enregistrement / Registration date : 04 jul/Jul 2017
Propriétaire / Proprietor : GVA LIGHTING INC.
14-3400 RIDGEWAY DR, MISSISSAUGA
ONTARIO, CANADA
L5L 0A2

Johanne Lelie
CANADA 150

Commissaire aux brevets Commissioner of Patents

Certificat délivré le / Certificate issued: 04 jul/Jul 2017

**DEMANDE D'ENREGISTREMENT
D'UN DESSIN INDUSTRIEL**

**APPLICATION FOR REGISTRATION
OF AN INDUSTRIAL DESIGN**

Le demandeur,
The applicant, GVA LIGHTING INC.

dont l'adresse complète est ,
whose complete address is
14-3400 RIDGEWAY DR, MISSISSAUGA, ONTARIO, CANADA, L5L 0A2

demande l'enregistrement d'un dessin pour un(e)
hereby requests registration of a design for a(n) FLOODLIGHT

dont il est le propriétaire.
of which the applicant is the proprietor.

À la connaissance du propriétaire, personne d'autre que le premier propriétaire du dessin n'en faisait usage
lorsque celui-ci en a fait le choix.

The design was not, to the proprietor's knowledge, in use by any person other than the first proprietor at the
time the design was adopted by the first proprietor.

Description du dessin:

Description of the design:

The design is the features of shape, ornamentation, pattern and configuration of the portions of a
FLOODLIGHT shown in solid lines in the drawings. The stippled line portions do not form part of the design.

Figure 1 is a front elevation view of a FLOODLIGHT according to the design;

Figure 2 is a rear elevation view thereof;

Figure 3 is a side elevation view thereof;

Figure 4 is a top elevation view thereof;

Figure 5 is a bottom elevation view thereof;

Figure 6 is a front perspective view thereof; and

Figure 7 is a rear perspective view thereof.

A remplir seulement si le demandeur a un mandataire/
To be completed only if an applicant has an agent

Lorsque le demandeur n'a pas d'établissement au Canada, le nom et l'adresse de son
REPRÉSENTANT AUX FINS DE SIGNIFICATION au Canada doivent être indiqués.

If an applicant has no place of business in Canada, the name and address of a **REPRESENTATIVE
FOR SERVICE** in Canada must be provided.

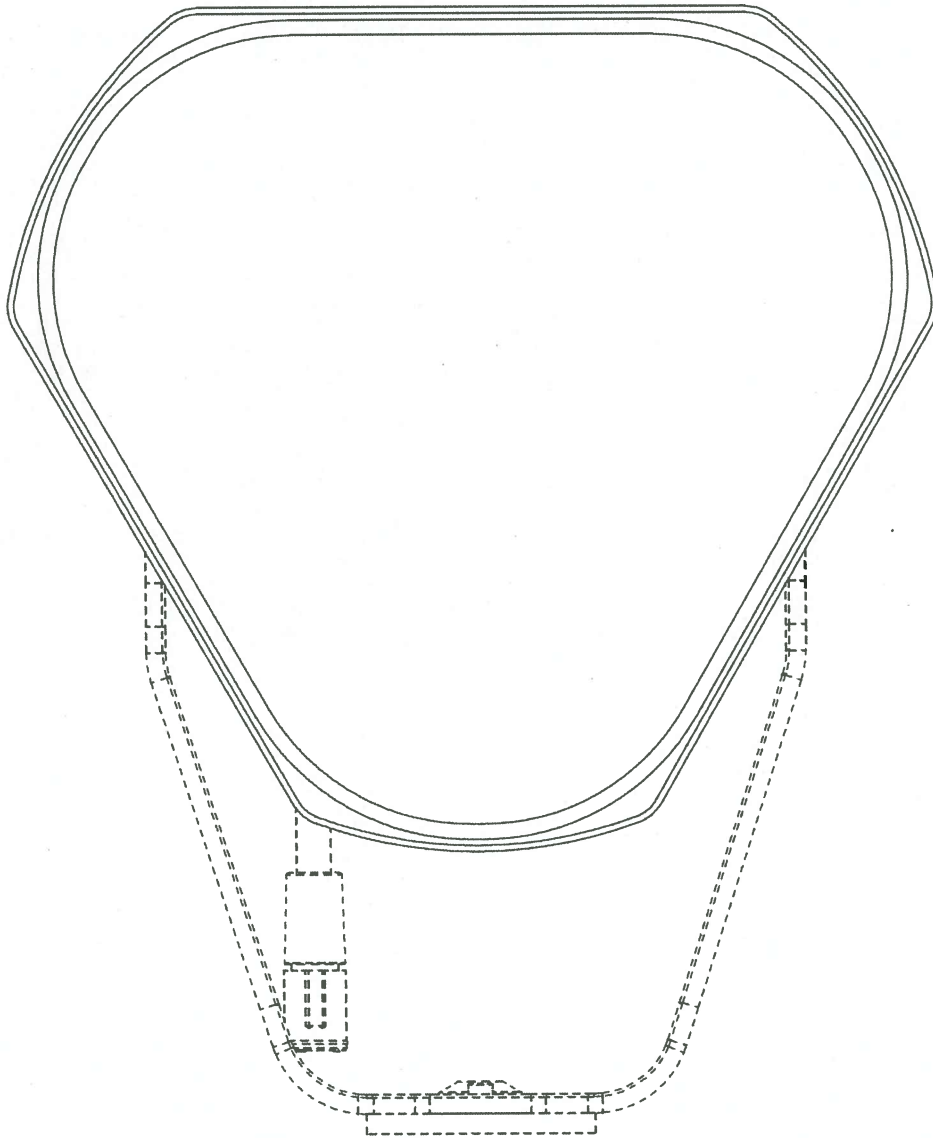

Figure 1

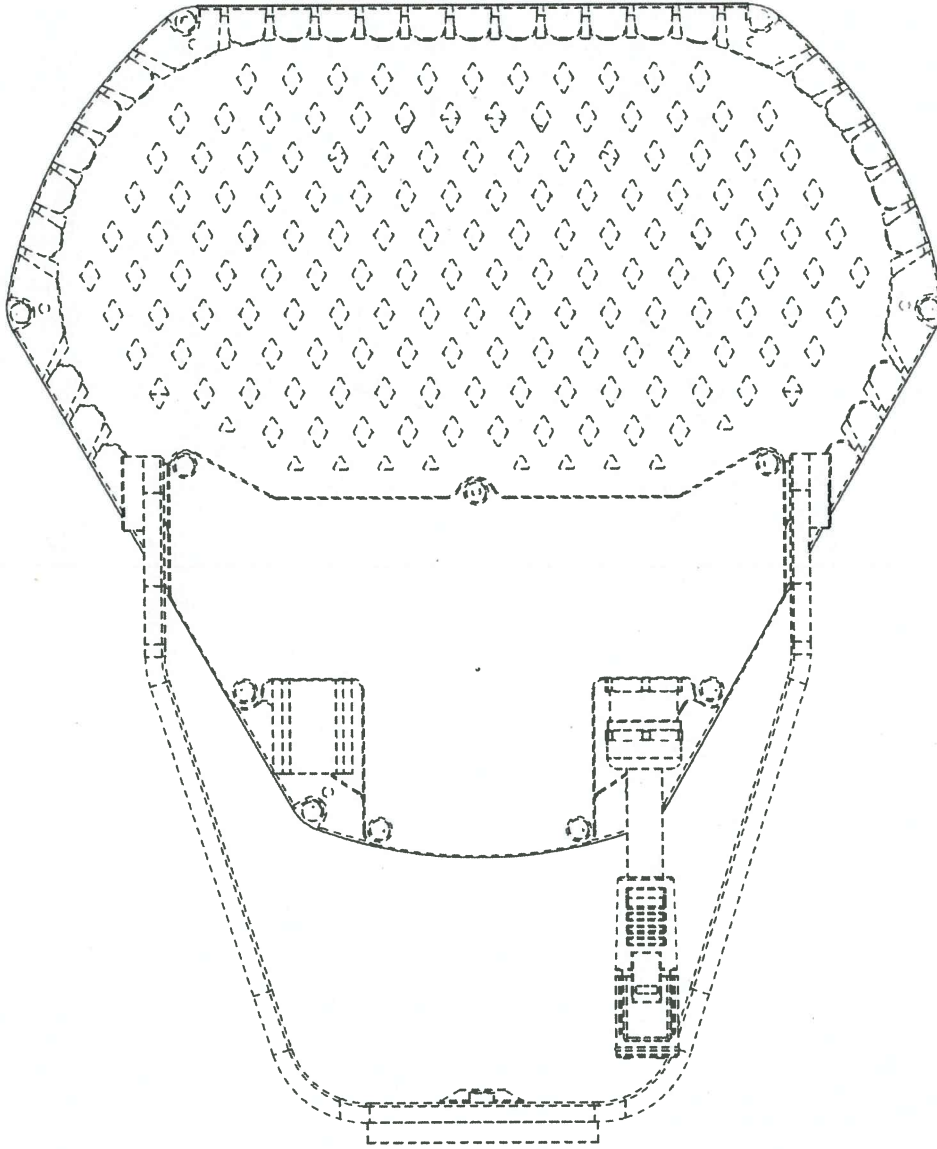

Figure 2

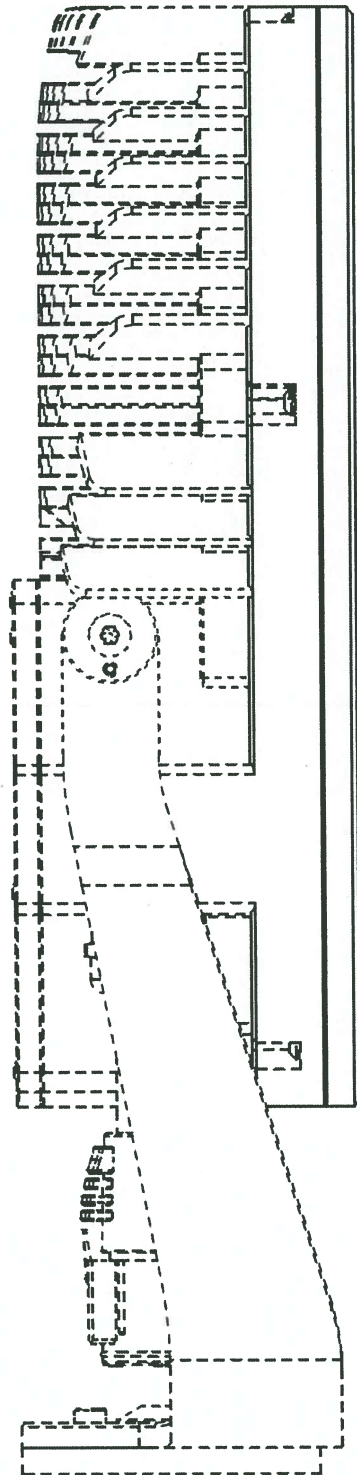

Figure 3

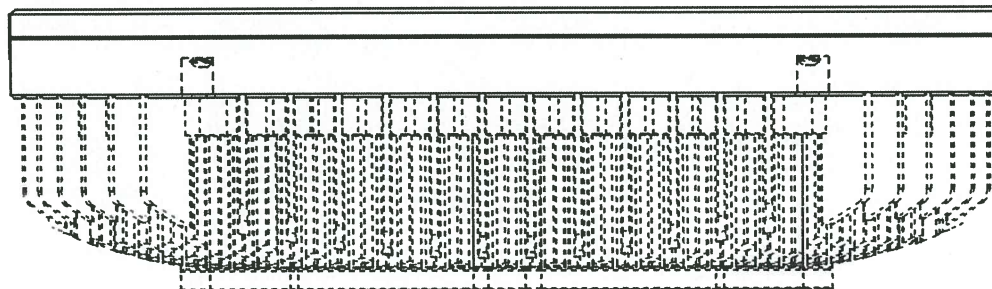

Figure 4

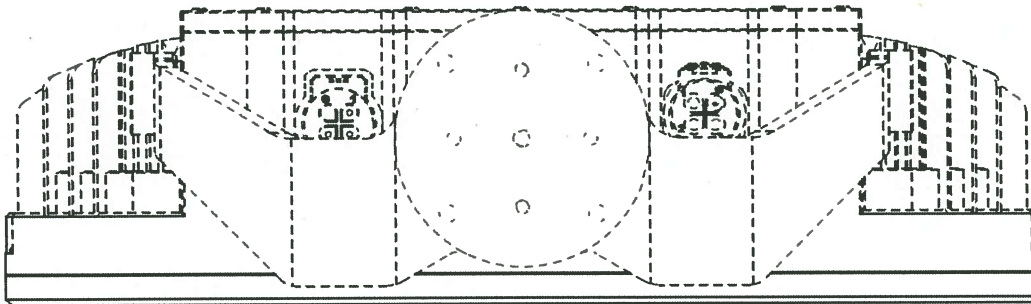

Figure 5

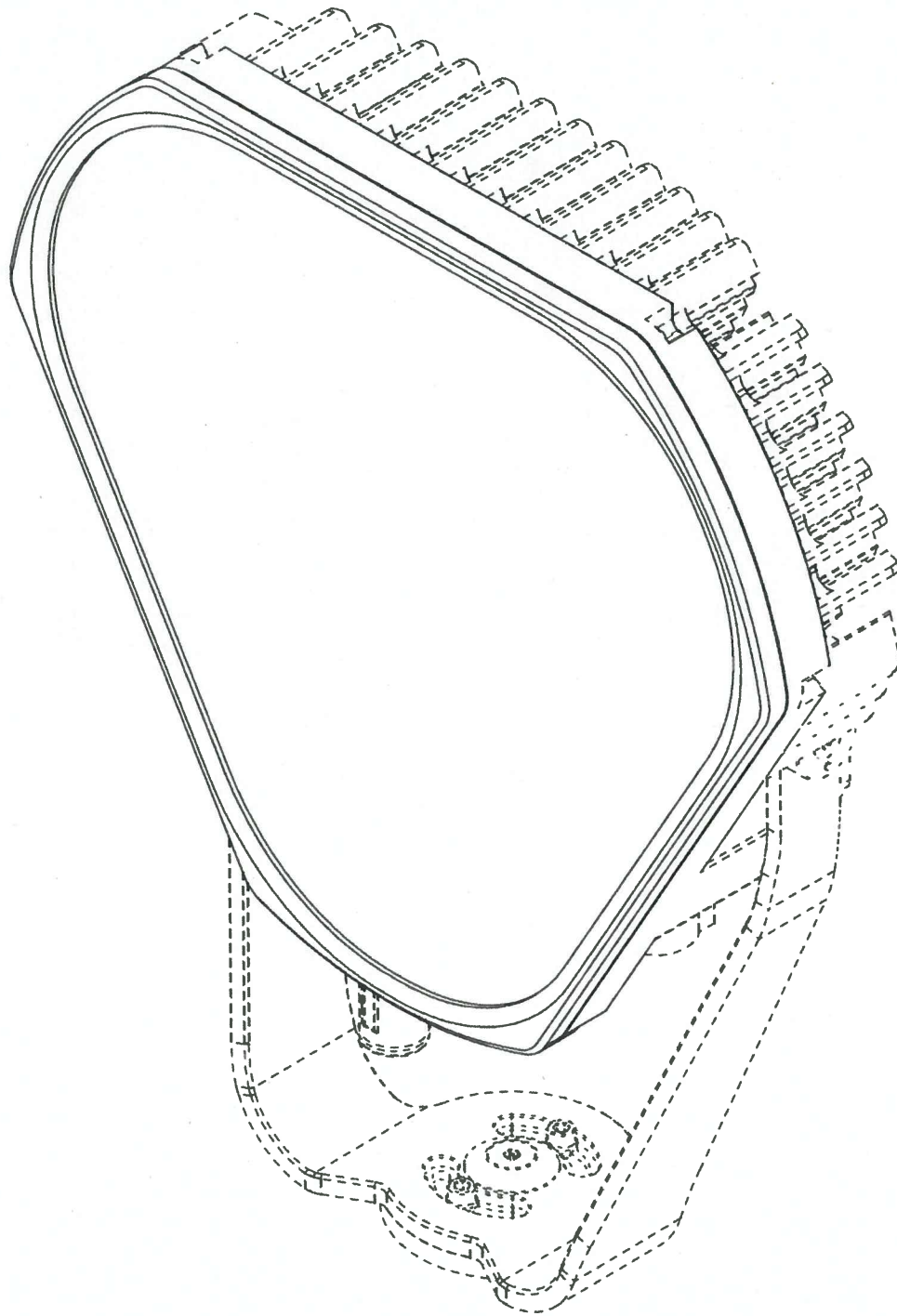

Figure 6

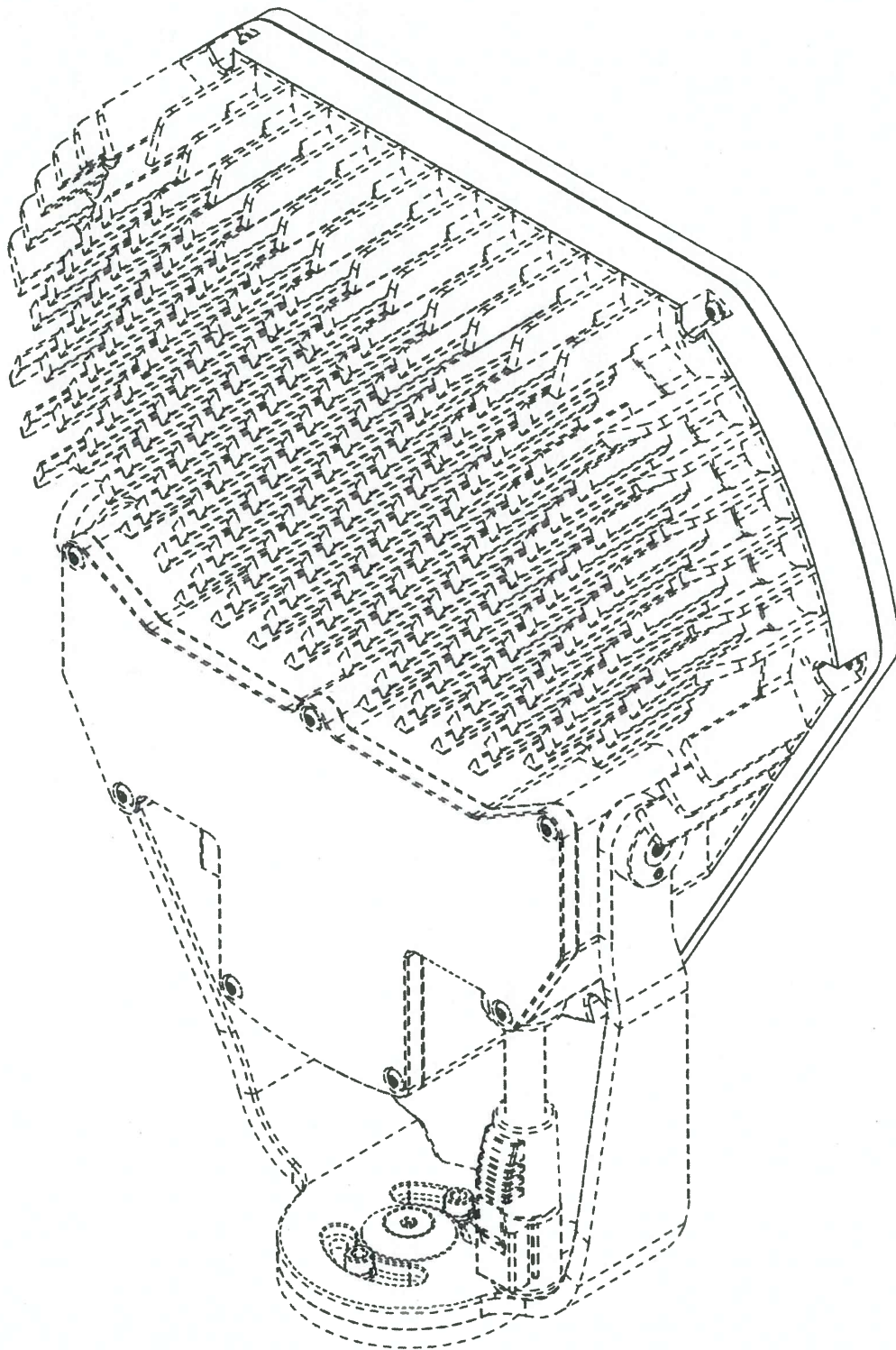

Figure 7

Title: FLOODLIGHT

Registered Proprietor(s): GVA LIGHTING INC.

Current Owner(s): GVA LIGHTING INC.

Client Reference Number:

Agent: N/A

Representative for Service: N/A

Court Order(s): N/A

Certificate of Correction: No

Term of Protection: 10 years

** Subject to payment of a maintenance fee

Maintenance Fee Paid: No

Filing Date: 21/10/2016

Description:

The design is the features of shape, ornamentation, pattern and configuration of the portions of a FLOODLIGHT shown in solid lines in the drawings. The stippled line portions do not form part of the design.

Figure 1 is a front elevation view of a FLOODLIGHT according to the design;

Figure 2 is a rear elevation view thereof;

Figure 3 is a side elevation view thereof;

Figure 4 is a top elevation view thereof;

Figure 5 is a bottom elevation view thereof;

Figure 6 is a front perspective view thereof; and

Figure 7 is a rear perspective view thereof.

Correction(s): N/A

Canadian Classification:

004-04-03, 004-03

Other Classes Searched:

N/A

References Considered:

Canadian Industrial Design Registrations

<u>Registration</u>	<u>Date</u>	<u>Title</u>
---------------------	-------------	--------------

Other Publications:

* = Cited by Examiner

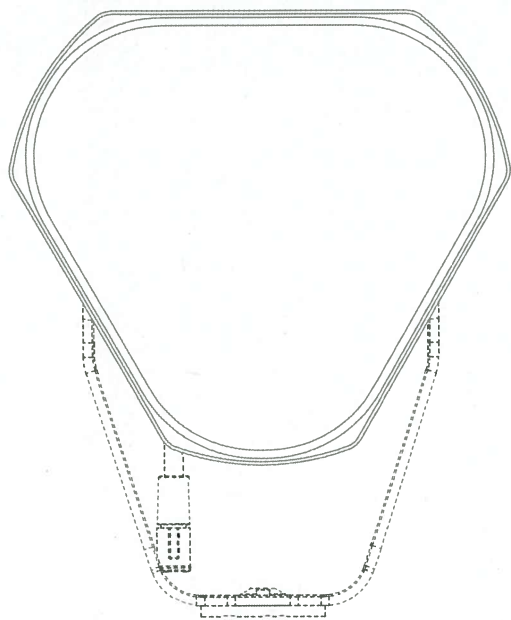

Figure 1

AVIS AUX PROPRIÉTAIRES DES DESSINS INDUSTRIELS

Cet enregistrement de dessin industriel est valide jusqu'au 04 juillet 2022.

N'importe quand avant cette date vous pouvez demander le maintien du dessin pour une période supplémentaire de cinq ans. Les frais de maintien sont prévus à l'*Annexe 2 : Tarif des droits du Règlement sur les dessins industriels*.

Un délai de six mois à partir de la date mentionnée ci-haut est possible pendant lequel on peut encore demander le maintien du dessin. Toutefois, un droit supplémentaire prévu à l'*Annexe 2 : Tarif des droits du Règlement sur les dessins industriels* doit accompagner le paiement.

Une fois que la période " de grâce " de six mois est écoulée, le droit d'exclusivité ne peut plus être maintenu. Dès lors, le dessin fera partie du domaine public.

Afin de maintenir un dessin industriel, une demande par écrit ainsi que le frais complet, en monnaie canadienne, doivent parvenir au Bureau des dessins industriels par ou avant la date d'échéance.

NOTICE TO REGISTRANTS OF INDUSTRIAL DESIGNS

This design registration is valid until July 04, 2022.

At any time prior to that date you may request that the design be maintained for a further five years. The maintenance fees are as prescribed by *Schedule 2: Tariff of Fees of the Industrial Design Regulations*.

A six-month "grace period" is allowed. A request for maintenance made after the date noted above but within six months of that date requires an additional amount as prescribed by *Schedule 2: Tariff of Fees of the Industrial Design Regulations*.

Once the six-month "grace period" has elapsed, the design can no longer be maintained and the term of exclusive right ends. From then on, the design would be in the public domain.

To maintain a design, a written request along with the full fee, in Canadian dollars, must be received in the Industrial Design Office on or before the due date.